

371 550 E

371 750 E

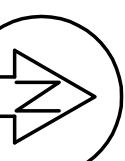

I hereby certify that this plan was approved by the Waimakariri District Council pursuant to section 223 of the Resource Management Act 1991 on the day of

2005 subject to the granting or reserving of the easement(s) set out in the Memorandum hereon.

.....
 Authorised Officer

AMALGAMATION CONDITION:
 That Lot 187 be amalgamated with Rural Section 4174.2 and that one Certificate of Title issue. See 431587.

PLAN APPROVED AS TO SURVEY

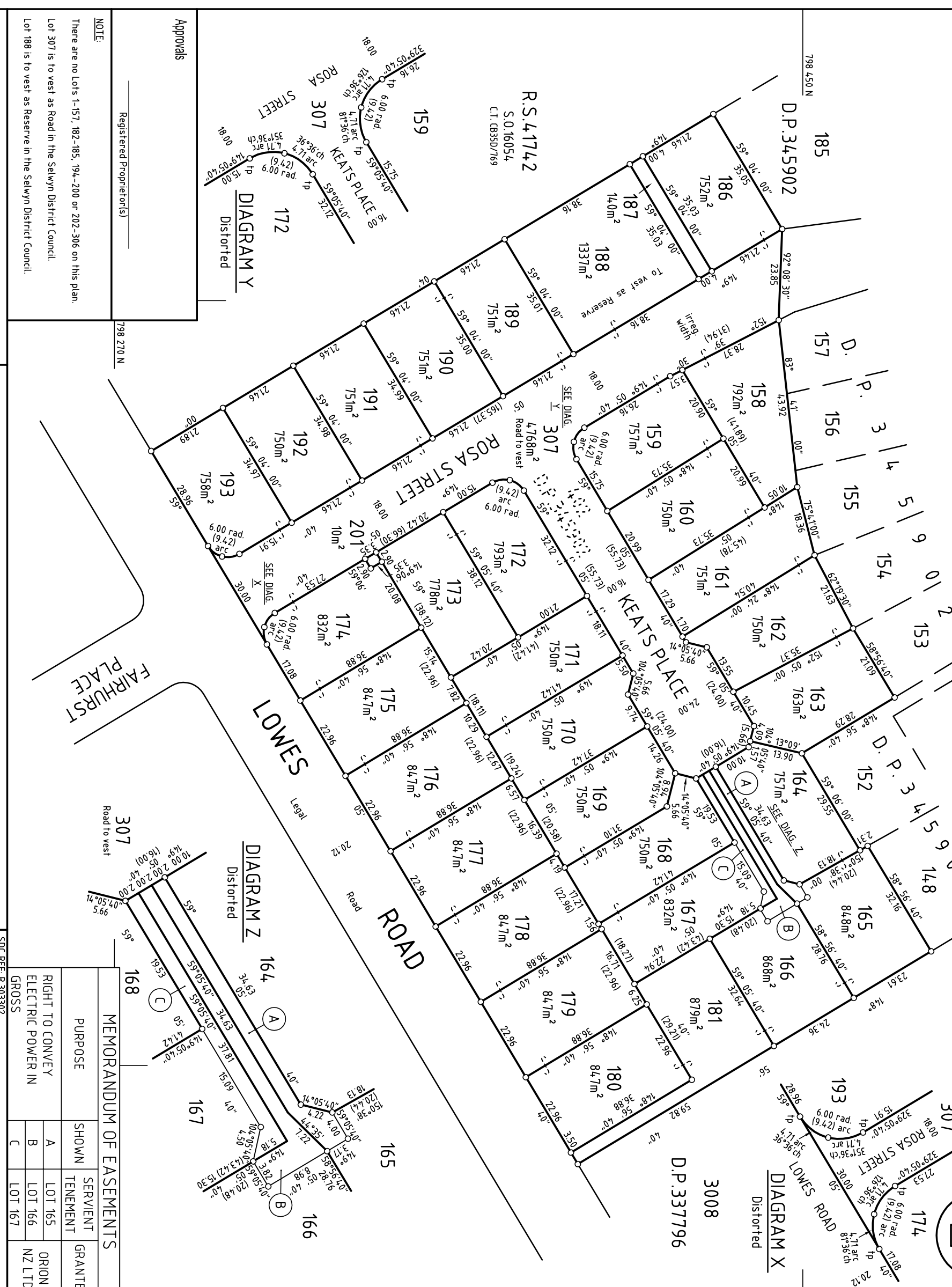

Approvals

Registered Proprietor(s) _____

798 270 N

NOTE:

There are no Lots 1-157, 182-185, 194-200 or 202-306 on this plan.

Lot 307 is to vest as Road in the Selwyn District Council.

Lot 188 is to vest as Reserve in the Selwyn District Council.

Diagram Y
Distorted

Diagram X
Distorted

Diagram Z
Distorted

Diagram Y
Distorted

Diagram Z
Distorted

MEMORANDUM OF EASEMENTS

PURPOSE	SHOWN	SERVIENT TENEMENT	GRANTEE
RIGHT TO CONVEY ELECTRIC POWER IN GROSS	A	LOT 165	ORION
	B	LOT 166	NZ LTD.
	C	LOT 167	

LAND DISTRICT Canterbury

LOTS 158 - 181, 186 - 193, 201 & 307 BEING SUBDIVISION OF LOT 402 D.P. 345902

SDC REF: R.303302

TERRITORIAL AUTHORITY Selwyn District

Surveyed by Middleton Williams & Co. Ltd. 9603

Scale 1:750 Date Dec 2004 - Mar 2005

File Received Instructions

DP348574

T